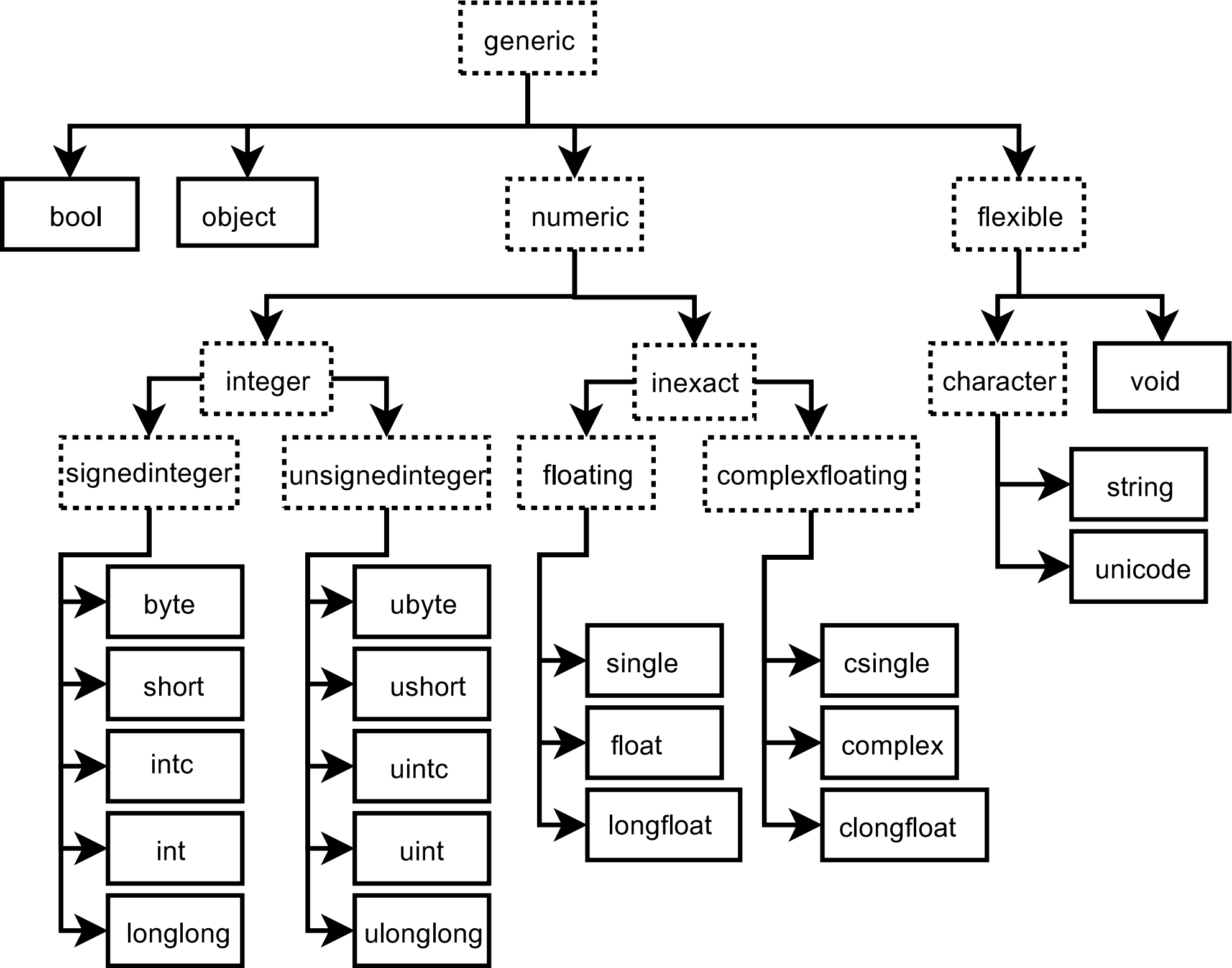
generic
bool
object
numeric
flexible
integer
inexact
character
void
signedinteger
unsignedinteger
floating
complexfloating
string
unicode
byte
short
intc
int
longlong
ubyte
ushort
uintc
uint
ulonglong
single
float
longfloat
csingle
complex
clongfloat